

Automatic calculation of the angle (malleolar method)

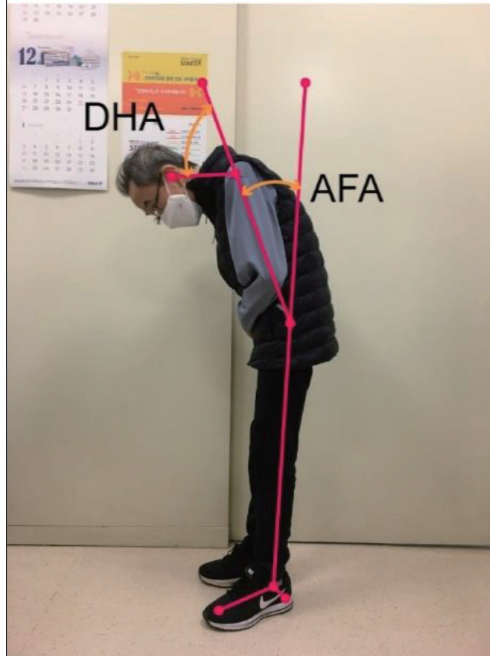

Supplementary Figure 2. Automatic measurement of anterior flexion angle with the malleolar method. Lateral photo of the patients from Fig 1A. Anterior flexion angle (AFA, annotated with orange double-headed arrow) was calculated based on the position of the ear, acromion, greater trochanter and lateral malleolus of the ankle (labeled with red dots and connected with red line). DHA, dropped head angle.